



New Jersey Buddhist Vihara & Meditation Center

Chief Incumbent:
Rev. Hungampola Sirirathana
Nayaka Thero
732-821-9346

Chairman, Fundraising Committee:
Dr. Wijē Kottahachchi
908-705-5444

Secretary:
Carol Kuehn
732-882-6730

Treasurer:
Chandana DeSilva, CPA, CMA,
CGMA, MBA
732-331-0583

Chief Engineer:
Vajira Gunawardana, P.E., F.ASCE
732-492-7055

"Cultural Landmark"
Proclaimed by the township of
Franklin, NJ

A registered tax exempt charity

DONATING TO THE NEW BUILDING PROJECT

The Fundraising Committee of the New Jersey Buddhist Vihara & Meditation Center has provided a variety of options for donating towards the new Building Project as described in this document and summarized below:

OPTION #1 – GENERAL DONATION:

- This option allows you to donate any amount towards the overall Building Project without any restrictions/limitations

OPTION #2 – SQUARE FOOT DONATIONS:

- This option allows you to donate on a square foot basis towards the overall Building Project at \$150/- per sf.

OPTION #3 – DONATING BUILDING/PROJECT COMPONENTS:

- Major Building/Project Components such as doors & windows, habitable rooms, and other project components can be donated as described in the attached Tables & Drawings.

Donors can participate as a Group, or as an individual. Unless otherwise instructed, all donors will be duly recognized with their names at appropriate locations within the Building. Donors must complete the attached ***"NEW BUILDING PROJECT - DONATION FORM"*** in detail and submit to Ven. H. Sirirathana at the address below:

Your donation towards this noble project is much appreciated.

With Metta,
Ven. Hungampola Sirirathana Nayaka Thero, Chief Incumbent
NJBV & MC Fundraising Committee
January 26, 2018



New Jersey Buddhist Vihara & Meditation Center

4299 Route 27, Princeton NJ 08540

NEW BUILDING PROJECT - DONATION FORM

The NJBV Meditation Center new building project is now underway. The project is expected to be completed within one year. To achieve this goal your generous contributions/donations are greatly appreciated. You may pledge any amount now and pay it in 12 monthly installments if you so desire. Please complete the following information and include it with your payment. Unless otherwise instructed, all donors will be duly recognized with their names at appropriate location within the Building Project. Checks should be made payable to NJBV Building Fund and mailed to New Jersey Buddhist Vihara and Meditation Center, 4299 Route 27, Princeton, NJ 08540.

Yes, I want to donate to the New Jersey Buddhist Vihara and Meditation Center Building Project.

Name/names: _____

Street address: _____

City. State and Zip code: _____

Phone Number: _____

Email Address: _____

I am/We are including/pledging a monetary support to the New Jersey Buddhist Vihara and Meditation Center in the amount of \$ _____ as specified below.

Please check appropriate boxes below to select the preferred donation option(s) :

- ☐ Donate \$ _____ for the Overall Building Project
- ☐ Donate _____ Sq.Ft of Building @ \$150.00 /sf
- ☐ Donate Project Item From List (Door/Window/Room/Other) _____
- ☐ This is a onetime donation
- ☐ This is a pledge and will be paid in 12 monthly installments.

In memory/honor of: _____

Signature: _____ Date: _____

The New Jersey Buddhist Vihara and Meditation Center is a 501(c) 3 nonprofit organization under the regulations of the internal Revenue Service. All donations to the vihara are tax deductible to the extent permitted by law. You may make donations using Visa, Master card, Discover, American Express or PayPal. Please visit our webpage www.njbv.org for further information. If you have any questions please feel free to contact the temple at 732-821-9346



MAIN ENTRANCE



ENTRY PLAZA THROUGH MEDITATION GARDEN



TEMPLE



TABLE 1 : NJ BUDDHIST VIHARA & MEDITATION CENTER NEW BUILDING PROJECT - WINDOW/DOOR DONATIONS LIST - 01/26/18 (SEE BUILDING MAP)									
WINDOWS ARE DUAL PANE HIGH EFFICIENCY WITH GRILLS - PRICES SHOWN INCLUDE INSTALLATION - (A=BASEMENT/FIRST FLOOR; B= SECOND FLOOR; C=THIRD FLOOR)									
DONORS SHOULD DELIVER COMPLETED " <u>DONATION FORM</u> " TO REV. H. SIRIRATHANA, NJBV, 4299 ROUTE 27, PRINCETON, NJ- 08540. (732-821-9346)									
NO	ITEM	Map	#	QTY	E. LOCATION	F. SIZE	G. PRICE (\$)	H. PLEDGED	I. <u>DONOR NAME/ADDRESS/EMAIL</u>
1	Window	A	1	1	BASEMENT/ 1ST FLOOR HALL	(2)3'X4' CASEMENT	2,500		
2	Window	A	2	1	BASEMENT / 1ST FLOOR HALL	(2)3'X4' CASEMENT	2,500		
3	Window	A	3	1	BASEMENT / 1ST FLOOR - TOILET	(2)3'X4' CASEMENT	2,500		
4	Window	A	4	1	BASEMENT / 1ST FLOOR - TOILET	(2)3'X4' CASEMENT	2,500	2,500	NAME ON FILE
5	Doors	A	5	1	BASEMENT/ 1ST FLOOR ENTRY DOOR LEFT ELEVATION	CUSTOM	10000		
6	Window	A	6	1	BASEMENT/ 1ST FLOOR STORAGE	(2) 3'X4' CASEMENT	2,500		
7	Window	A	7	1	BASEMENT/ 1ST FLOOR STORAGE	(2) 3'X4' CASEMENT	2,500		
8	Window	A	8	1	BASEMENT/ 1ST FLOOR STORAGE	(2) 3'X4' CASEMENT	2,500		
9	Window	A	9	1	BASEMENT/ 1ST FLOOR STORAGE	(2) 3'X4' CASEMENT	2,500		
10	Window	A	10	1	BASEMENT/ 1ST FLOOR STORAGE	(2) 3'X4' CASEMENT	2,500		
11	Window	A	11	1	BASEMENT/ 1ST FLOOR STORAGE	(2) 3'X4' CASEMENT	2,000		
12	Window	A	12	1	BASEMENT/ 1ST FLOOR STORAGE	(2) 3'X4' CASEMENT	2,500		
13	Window	A	13	1	BASEMENT/ 1ST FLOOR STORAGE	(2) 3'X4' CASEMENT	2,500		
14	Window	A	14	1	BASEMENT/ 1ST FLOOR STORAGE	(2) 3'X4' CASEMENT	2,500		
15	Window	A	15	1	BASEMENT/ 1ST FLOOR STORAGE	(2) 3'X4' CASEMENT	2,500		
16	Doors	A	16	1	BASEMENT/ 1ST FLOOR ENTRY DOOR RIGHT ELEVATION	STEEL	1000	1000	NAME ON FILE
17	Doors	A	17	1	BASEMENT/ 1ST FLOOR ENTRY DOOR RIGHT ELEVATION	STEEL	1000	1000	NAME ON FILE
18	Window	A	18	1	BASEMENT/1ST FLOOR - STORAGE	(2) 3'X4' CASEMENT	2,500		
19	Window	A	19	1	BASEMENT/1ST FLOOR - STORAGE	(2) 3'X4' CASEMENT	2,500		
20	Window	A	20	1	BASEMENT/1ST FLOOR - STORAGE	(2) 3'X4' CASEMENT	2,500		
21	Window	A	21	1	BASEMENT/1ST FLOOR - STORAGE	(2) 3'X4' CASEMENT	2,500		
22	Doors	A	22	1	BASEMENT/1ST FLOOR REAR ENTRY DOOR	CUSTOM	2,500		
23	Doors	A	23	1	BASEMENT/1ST FLOOR REAR ENTRY DOOR	CUSTOM	2,500		
24	Doors	B	1	1	2ND FLOOR LEFT ELEVATION MAIN HALL DOUBLE DOOR	CUSTOM	10,000	10,000	NAME ON FILE
25	Doors	B	2	1	2ND FLOOR LEFT ELEVATION MAIN HALL DOUBLE DOOR	CUSTOM	10,000	10,000	NAME ON FILE
26	Doors	B	3	1	2ND FLOOR LEFT ELEVATION MAIN HALL DOUBLE DOOR	CUSTOM	10,000	10,000	NAME ON FILE
27	Window	B	4	1	STAIRWELL	(2)3'X6' CSMNT & ARCH + (2) 3x3 CSMT	6,500		
28	Window	B	5	1	STAIRWELL	(2)3'X6' CSMNT & ARCH + (2) 3x3 CSMT	6,500	6,500	NAME ON FILE
29	Window	B	6	1	STAIRWELL	(2)3'X6' CSMNT & ARCH + (2) 3x3 CSMT	6,500		
30	Window	B	7	1	2ND FL FEMALE TOILET	(2)3'X6' CASEMENT	3,000	3,000	NAME ON FILE
31	Window	B	8	1	2ND FL MALE TOILET	(2)3'X6' CASEMENT	3,000	3,000	NAME ON FILE
32	Window	B	9	1	2ND FL STORAGE ROOM	(2)3'X6' CASEMENT	3,000		
33	Window	B	10	1	2ND FL LIBRARY	(2)3'X6' CASEMENT	3,000	3,000	NAME ON FILE
34	Doors	B	11	1	MAIN FRONT ENTRY DOOR	CUSTOM	11,000	11000	NAME ON FILE
35	Window	B	12	1	2ND FL WAITING	(2)3'X6' CASEMENT	3,000		
36	Window	B	13	1	2ND FL OFFICE	(2)3'X6' CASEMENT	3,000		
37	Window	B	14	1	2ND FL CONFERENCE	(2)3'X6' CASEMENT	3,000		
38	Window	B	15	1	2ND FL CONFERENCE	(2)3'X6' CASEMENT	3,000		
39	Window	B	16	1	2ND FL DINING	(2)3'X6' CASEMENT	3,000		
40	Doors	B	17	1	2ND FLOOR RIGHT ELEVATION ENTRY DOOR	CUSTOM	3,500	3500	NAME ON FILE
41	Doors	B	18	1	2ND FLOOR RIGHT ELEVATION MAIN HALL DOUBLE DOOR	CUSTOM	10,000	10,000	NAME ON FILE
42	Doors	B	19	1	2ND FLOOR RIGHT ELEVATION MAIN HALL DOUBLE DOOR	CUSTOM	10,000	10,000	NAME ON FILE
43	Doors	B	20	1	2ND FLOOR RIGHT ELEVATION MAIN HALL DOUBLE DOOR	CUSTOM	10,000	10,000	NAME ON FILE
44	Doors	B	21	1	2ND FLOOR REAR ENTRY DOOR	CUSTOM	4,500	4,500	NAME ON FILE
45	Doors	B	22	1	MAIN HALL REAR PICTURE WINDOW	CUSTOM	3,500	3,500	NAME ON FILE
46	Doors	B	23	1	2ND FLOOR REAR ENTRY DOOR	CUSTOM	4,500	4,500	NAME ON FILE
47	Window	C	1	1	3RD FL VISITING CLERGY BEDROOM 1	(2)3'X3' CSMNT & ARCH	4,500	4,500	NAME ON FILE
48	Window	C	2	1	3RD FL CLERGY BEDROOM 2	(2)3'X3' CSMNT & ARCH	4,500		
49	Window	C	3	1	3RD FL CLERGY BATHROOM 1	(2)3'X3' CSMNT & ARCH	4,500		
50	Window	C	4	1	3RD FL CLERGY BEDROOM 1	(2)3'X3' CSMNT & ARCH	4,500	4,500	NAME ON FILE
51	Doors	C	5	1	3RD FL CLERGY BED ROOM - BALCONY DOOR	CUSTOM	4,500	4,500	NAME ON FILE
52	Doors	C	6	1	3RDFL CLERGY MEDITATION ROOM - BALCONY DOOR	CUSTOM	4,500	4,500	NAME ON FILE
53	Window	C	7	1	3RD FL CLERGY MEDITATION ROOM	(2)3'X3' CSMNT & ARCH	4,500	4,500	NAME ON FILE
54	Window	C	8	1	3RD FL CLERGY MEDITATION ROOM	(2)3'X3' CSMNT & ARCH	4,500	4,500	NAME ON FILE
55	Window	C	9	1	3RD FL CLERGY BEDROOM 3	(2)3'X3' CSMNT & ARCH	4,500	4,500	NAME ON FILE
56	Window	C	10	1	3RD FL VISITING CLERGY BEDROOM 2	(2)3'X3' CSMNT & ARCH	4,500		
57	Window	C	11	1	3RD FL. STORAGE	(2)3'X3' CSMNT & ARCH	4,500		
58	Window	C	12	1	3RD FL. KITCHEN / DINETTE	(2)3'X3' CSMNT & ARCH	4,500		
TOTAL							\$ 249,000	\$138,500	

DOORS AND WINDOWS SCHEDULE

FRONT & REAR ELEVATIONS
SCALE: 1/8" = 1' - 0"



FRONT ELEVATION

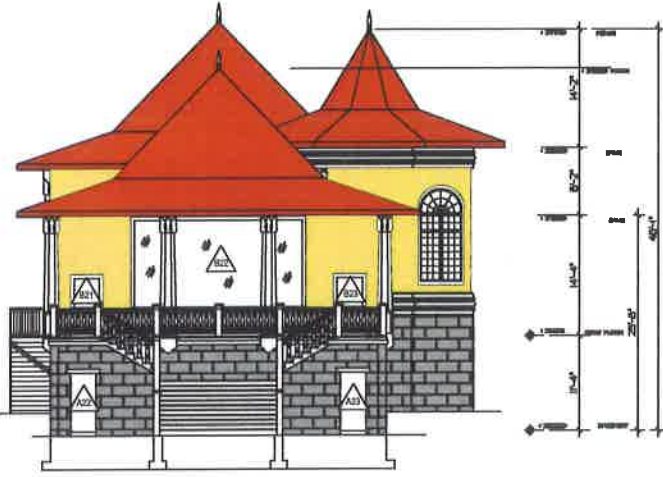

REAR ELEVATION

RIGHT ELEVATION
SCALE: 1/8" = 1' - 0"

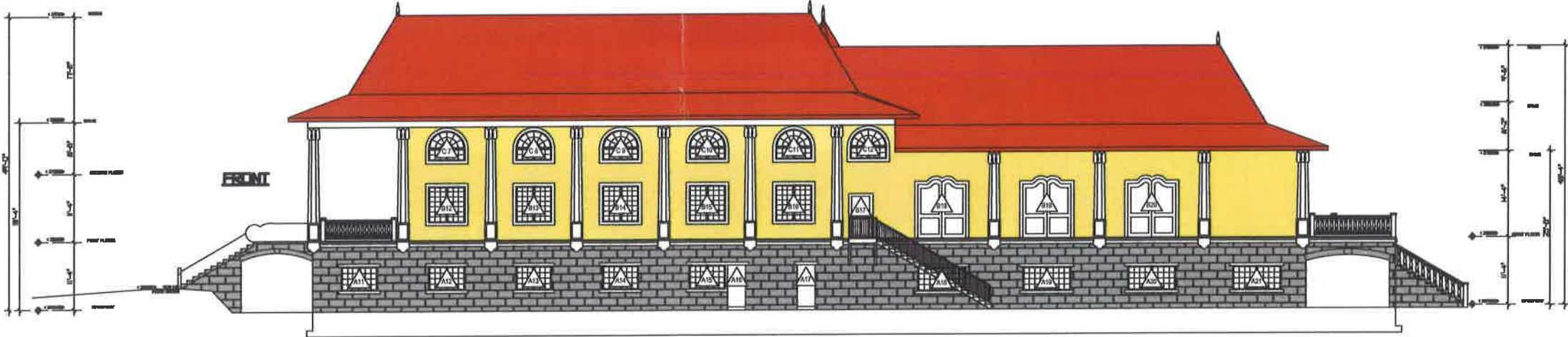

LEFT ELEVATION
SCALE: 1/8" = 1' - 0"

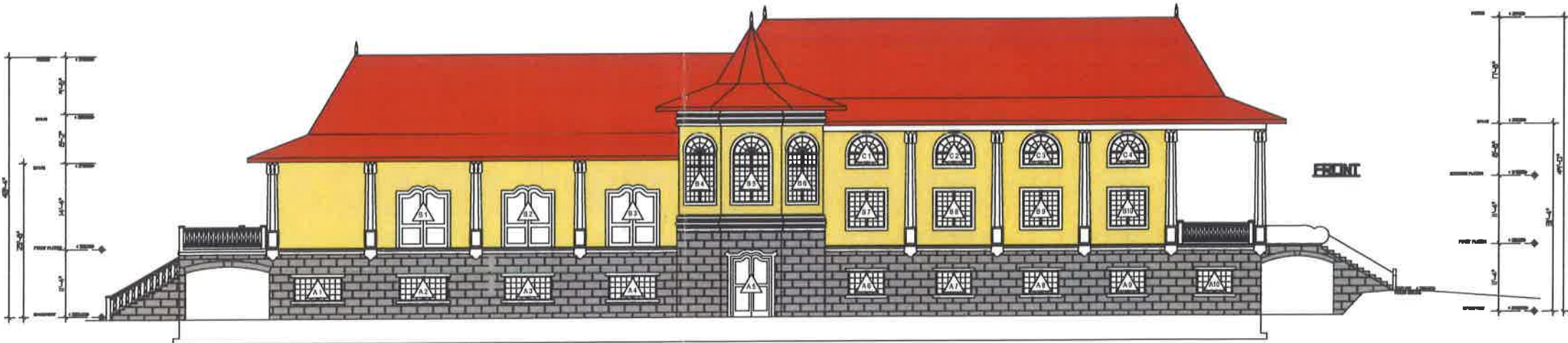

DONORS SHOULD DELIVER COMPLETED "DONATION FORM" TO REV. H. SIRIRATHANA, NJBV, 4299 ROUTE 27, PRINCETON, NJ - 08540. (732-821-9346)

Y:/6561 Franklin Temple/Marketing/DONATIONS.xlsx

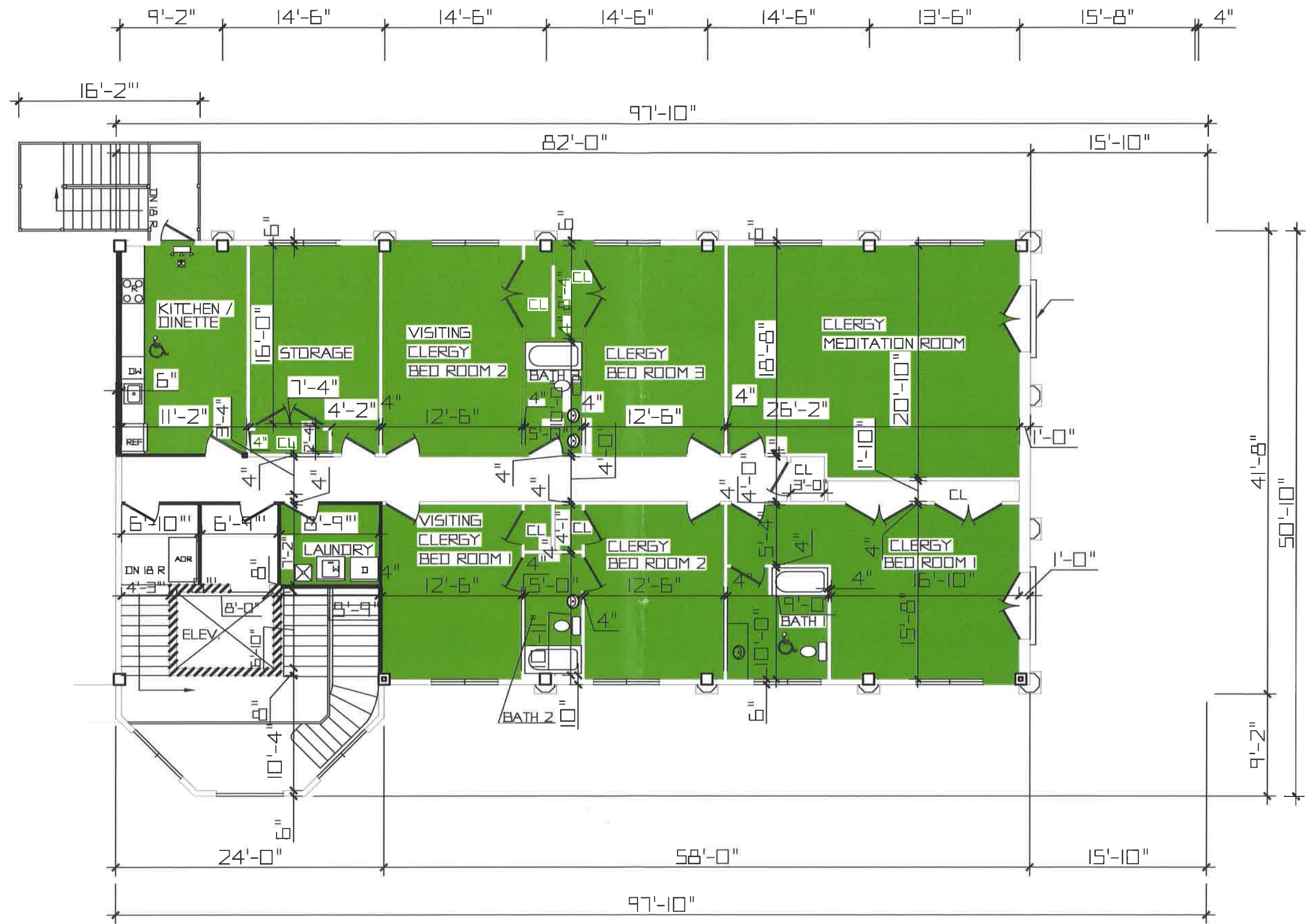

THIRD FLOOR PLAN